

UNIVERSITY OF DELAWARE - CARVEL EDUCATION CENTER

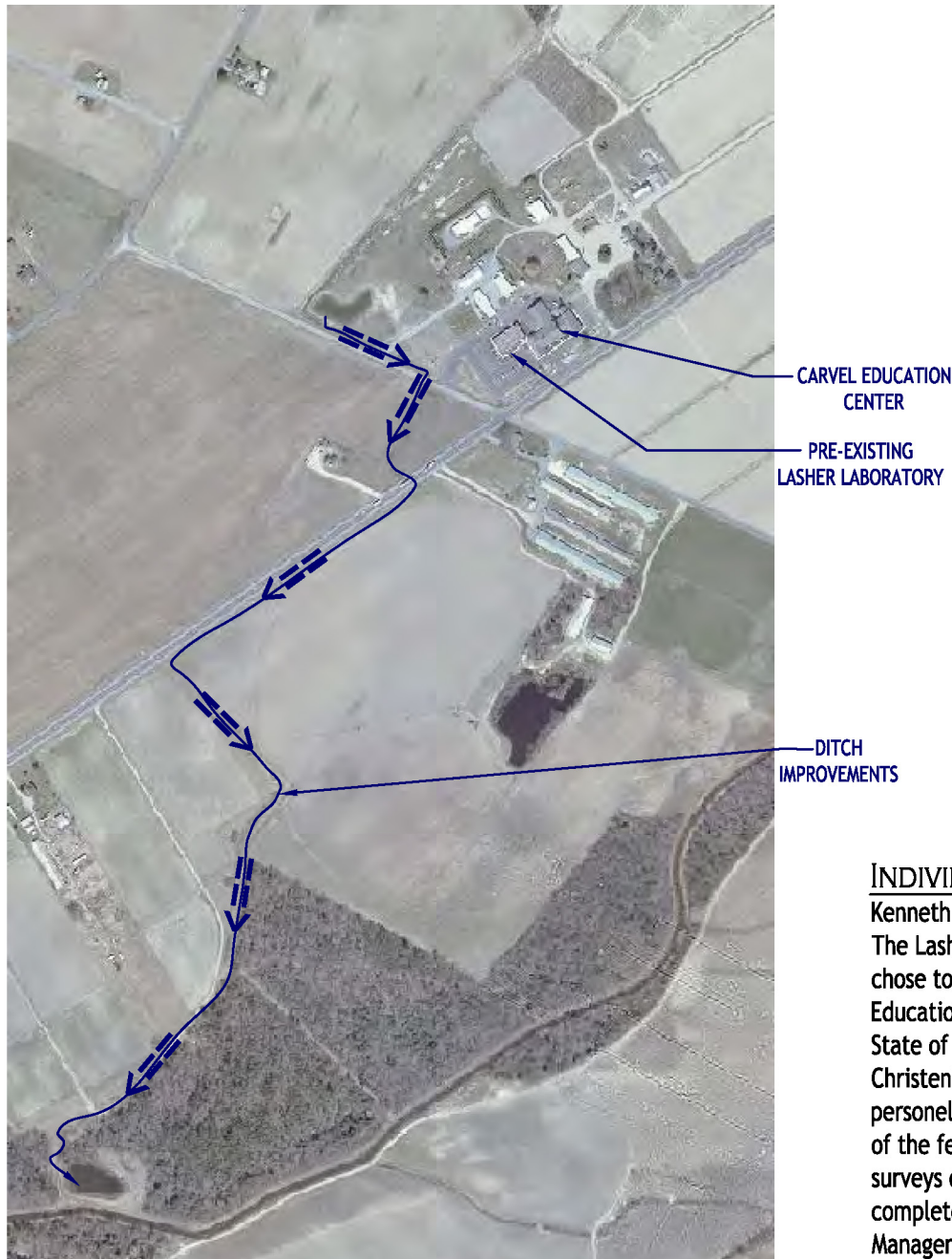

Owner:
University of Delaware
Director Mark Isaacs, Ph. D.

INDIVIDUAL EXPERIENCE FOR:

Kenneth R. Christenbury, P.E. & E. Scott Wallis, P.L.S., 2004-2005

The Lasher Laboratory was over 40 years old at the time that the University of Delaware chose to greatly expand the available facilities with the construction of the Carvel Education Center. All prior site work had been completed prior to the enactment of the State of Delaware's Sediment and Stormwater Management Regulations of 1991. Mr. Christenbury reviewed historic surveys and aerial photographs to assist University personnel in determining the feasibility of the project as proposed. Upon completion of the feasibility review, Mr. Wallis completed complete boundary and topographic surveys of the subject property and associated outfall ditch. Mr. Christenbury completed site engineering including Sediment and Erosion Control, Stormwater Management, Del. D.O.T. Entrance Permits, State Fire Marshal Site Review, and On-Site Wastewater Disposal, from original concept design, to final design and permitting, and site construction administration.